T: 01249 822222
E: sales@bilgroup.co.uk
W: www.bilgroup.co.uk

Polypropylene Plate Fixed Castor 100mm 125kg Load

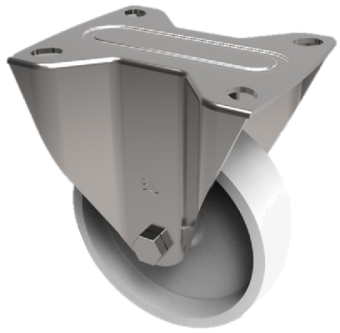

Product code: BZMMF100PL/32

Pressed steel fixed castor with a top plate fixing fitted with a white polypropylene wheel with a plain bore. Wheel diameter 100mm, tread width 32mm, overall height 128mm, top plate 105mm x 85mm, hole centres 80mm x 60mm. Load capacity 125kg.

Diameter (mm)	100
Castor Type	Fixed
Fixing Option	Plate
Height (mm)	128
Wheel Material	Polypropylene
Colour / Shore Hardness	White Polypropylene
Temperature Resistance	-20 °C TO +80 °C
Bearing Type	Plain
Load Capacity (kg)	125
Tread (mm)	32
Plate Size (mm)	105 X 85
Hole Centres (mm)	80 X 60
Top Plate Thickness (mm)	2
Fork Thickness (mm)	2
To Suit Fixing Bolt (mm)	8

BIL GROUP LTD
Porte Marsh Road, Calne, Wiltshire, SN11 9BW
Registered in England No: 2603821
VAT Reg: GB572705729